

**NOTE**  
Refer to drawing  
ETM24-NE-609.6.1  
for diversion  
detail.

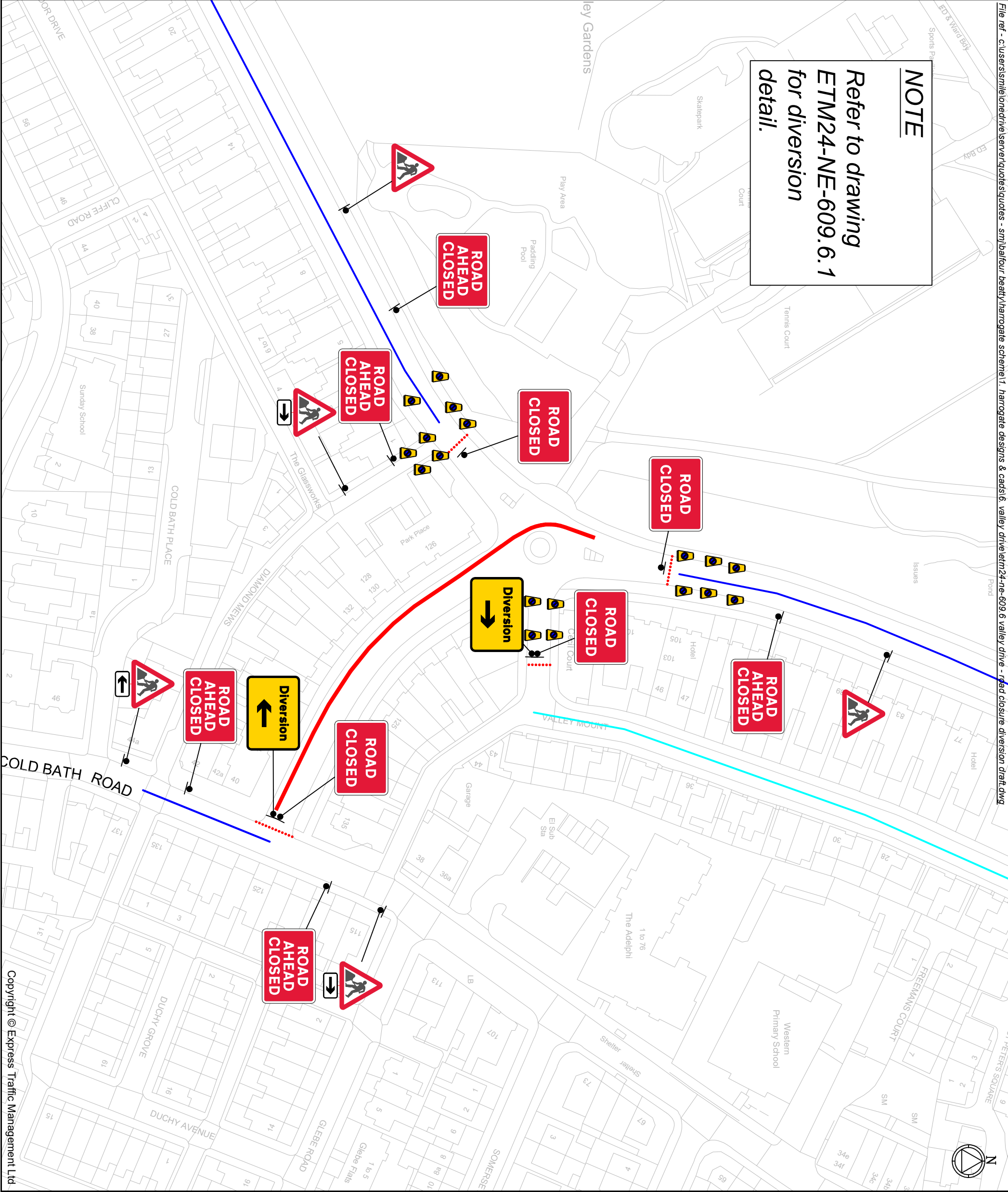

Works access/works exit to be risk assessed on site for suitability of location

WORKS ACCESS ONLY 100yds	WORKS ACCESS	WORKS EXIT	WORKS TRAFFIC MERGING XXX yds
--------------------------	--------------	------------	-------------------------------

Works access/works exit to be risk assessed on site for suitability of location

**KEY**

- Road Closure Rolling
- Diversion Route
- Secondary Local Route
- No Waiting Cones

**NOTE**  
Parking Bays to be suspended.

**NOTE**  
Bus stop to be suspended.

**NOTE**  
Access to properties to be maintained.

**ROAD CLOSURE:**

**NOTES**

1. All traffic signs shall comply with Chapter 8 of the Traffic Signs Manual
2. All signs shall be positioned so as not to be obscured by any other objects and so as not to be obscured by any other signs, permanent or temporary, as much as is reasonably practicable.
3. All signs shall be positioned so as not to be obscured by any other objects and so as not to be obscured by any other signs, permanent or temporary, as much as is reasonably practicable.
4. All traffic signs shall meet the reflectorisation requirements of BS 6753 - Part 6 : 1983, Table 1.
5. Works Access/Egress to be positioned to suit ongoing works.

Rev	Description	By	Chkd	Date

Revisions	By	Chkd	Date

Client

**Balfour Beatty**

Project

Harrogate  
33kv  
Cable Route

Title

Valley Drive  
Harrogate  
150m - 200m Intervals  
Rolling Road Closures



Design: SM	Drawn: SM	Chkd: IP
Date: 12.02.25	Date: 12.02.25	Date: 12.02.25
Scale: 1:200	@ A3	Status: PROPOSED
Drawing No	ETM24-NE-609.6.2	Rev: 1